A p'tits pas

Paroles : Lydie DUPUY
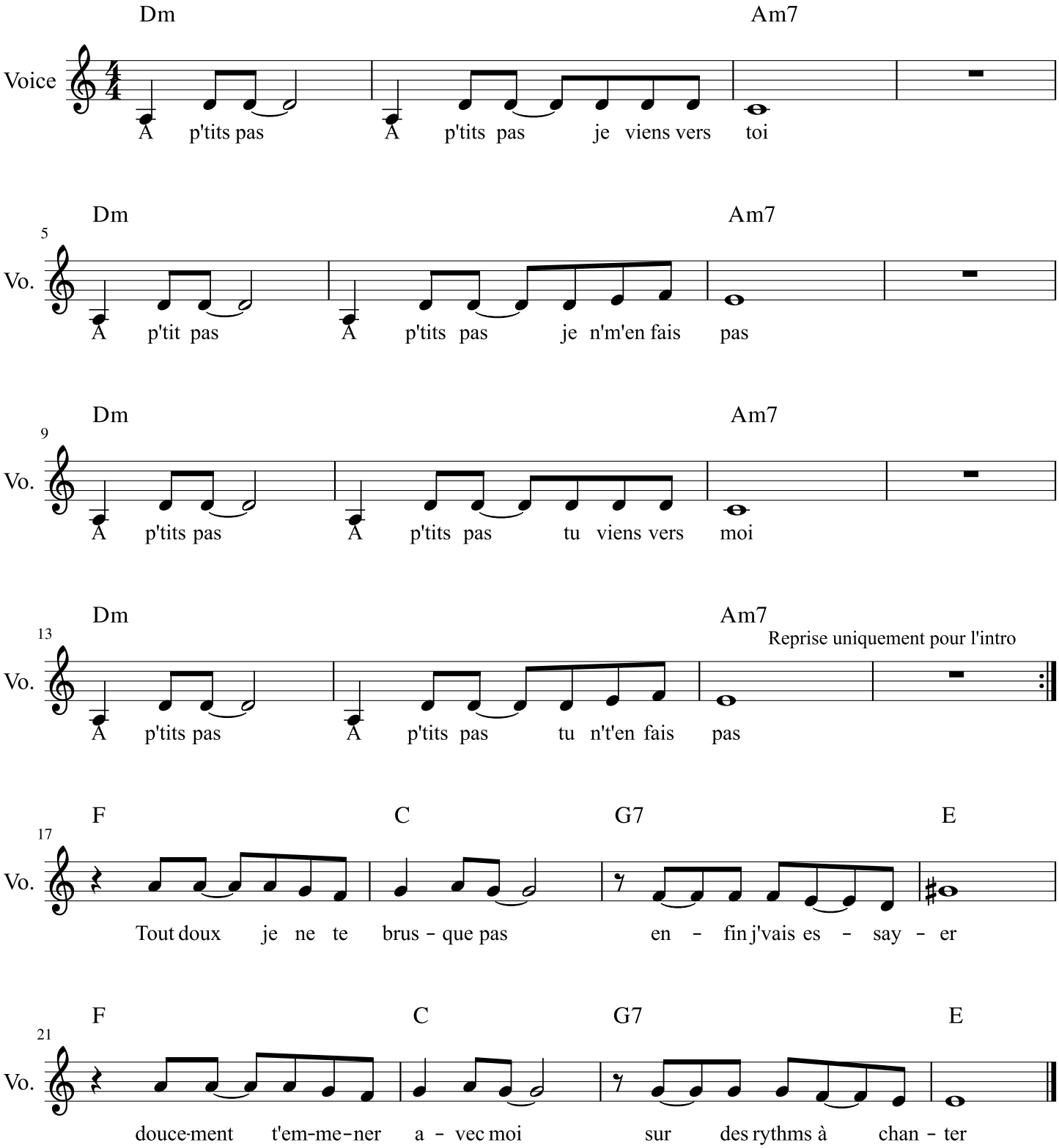
Musique : Lydie DUPUY